

**J.E. KRAUSE**  
ARCHITECT P.C.  
6033 656-4111  
Fax 6033 656-0287  
15259 S.E. 82 Dr.  
Suite 202  
Clackamas, Oregon 97015

THESE PLANS ARE FOR THE CONSTRUCTION OF ONE BUILDING ONLY, AND ARE NOT TO BE REPRODUCED IN ANY WAY WITHOUT THE EXPRESSED WRITTEN PERMISSION OF THE ARCHITECT. THE CONTRACTOR IS TO CHECK AND VERIFY ALL DIMENSIONS AND SITE CONDITIONS AND REPORT ANY ERRORS OR OMISSIONS TO THIS OFFICE PRIOR TO THE START OF CONSTRUCTION. WRITTEN DIMENSIONS ALWAYS HAVE PRECEDENCE OVER SCALED DIMENSIONS.  
COPYRIGHT © 2008

**NOTICE**  
ALL CONSTRUCTION TO COMPLY WITH THE 2005 EDITION OF THE OREGON RESIDENTIAL SPECIALTY CODE / INTERNATIONAL RESIDENTIAL CODE WITH THE OREGON AMENDMENTS AND OREGON RESIDENTIAL ENERGY EFFICIENCY (CHAPTER 11). COORDINATE ALL APPLICABLE MODIFICATIONS TO THESE DRAWINGS AS REQUIRED.

**SPECIFICATIONS:**

BUILDING COMPONENTS	PATH 1
Maximum Allowable Window Area	No Limit
Window Class	U=0.40
Doors, Other than Main Entry	U=0.20
Exterior Main Entry Door (maximum 28 s.f.)	U=0.54
Exterior Wall Insulation	R-21
Underfloor Insulation	R-25
Flat Ceilings	R-38
Vaulted Ceilings	R-30
Skylight Class	U=0.50
Skylight Area	<2%
Basement Walls (that DO NOT extend more than 24" above grade)	R-15
Basement Walls (that extend more than 24" above grade)	R-21
Slab Floor Edge Insulation	R-15
Forced Air Duct Insulation	R-8

Taken from Table N1104.1 (1) of the 2005 O.R.S.C.

**NOTIFICATION:**  
SINCE THE ADOPTION OF THE ENERGY EFFICIENCY CODE, INTERIOR DIMENSIONS AS WELL AS THE DEPTH OF RAFTERS MAY VARY TO ALLOW AN INCREASE IN INSULATION THICKNESS. IF THE CONTRACTOR / OWNER CHOOSE TO USE A PRESCRIPTIVE PATH OTHER THAN PATH 1, COORDINATION WITH J.E. KRAUSE, ARCHITECT P.C. WILL BE REQUIRED.

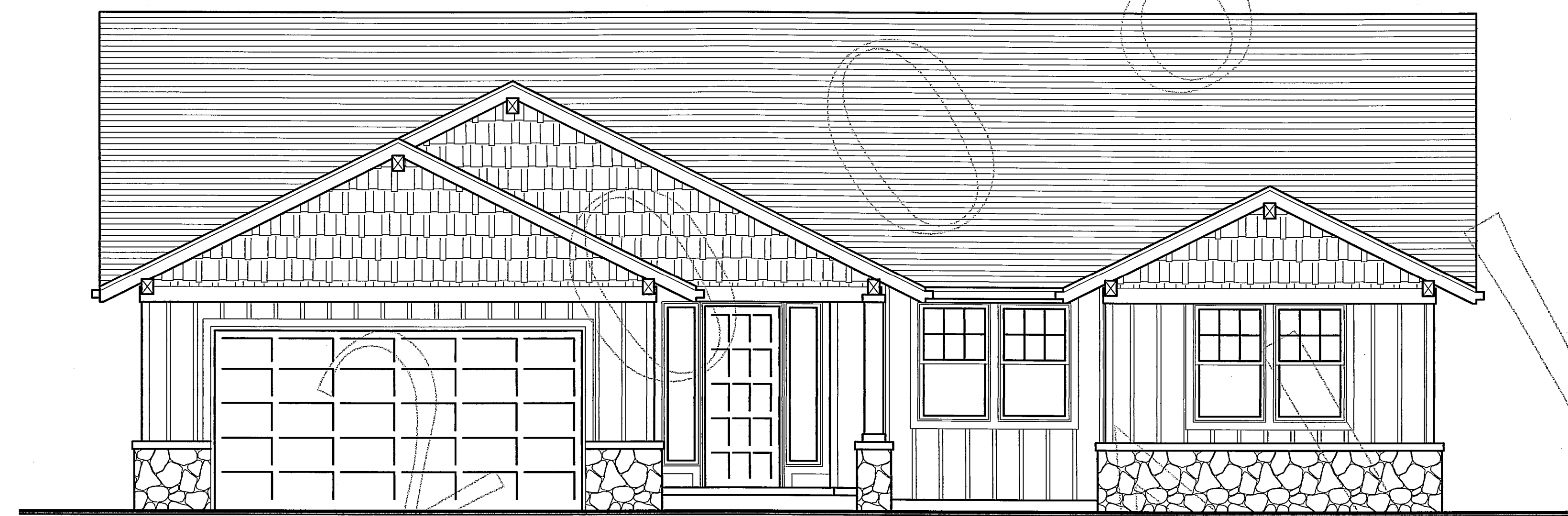

**FRONT ELEVATION**

SCALE: 1/4" = 1'-0"

**NOTE:**  
EXTEND ALL FLUES A MIN. OF 2'-0" ABOVE ANY PART OF THE BLD'G W/IN 4'-0" HORIZONTAL RADIUS

**NOTE:**  
ALL GRADES SHOWN ARE APPROXIMATE. CONTRACTOR SHALL VERIFY ALL EXISTING AND FINISH GRADES.

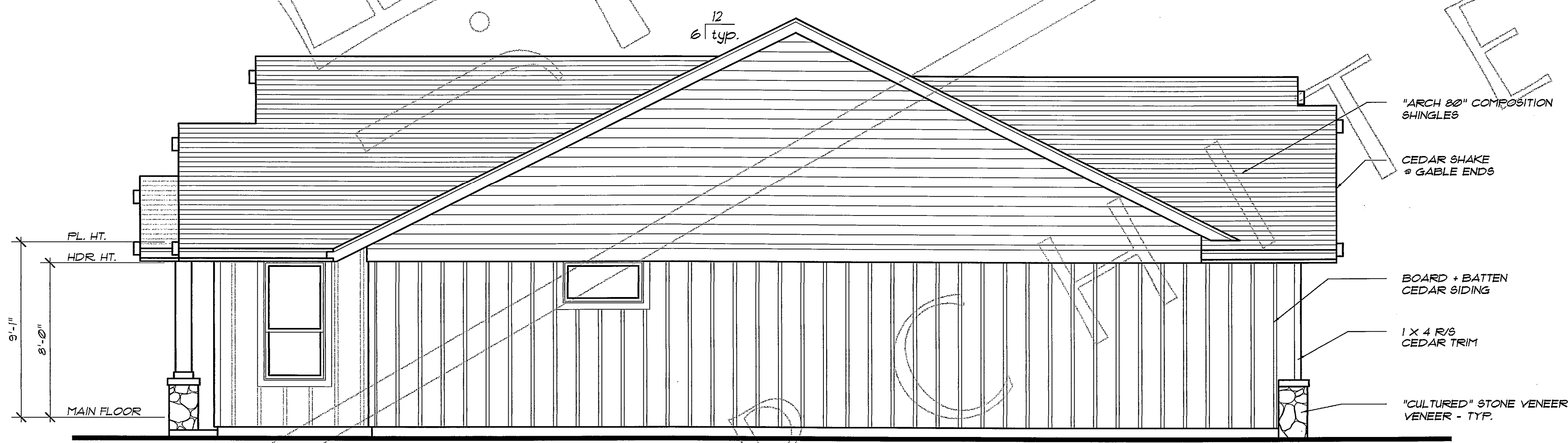

**LEFT-SIDE ELEVATION**

SCALE: 1/4" = 1'-0"

- "ARCH 20" COMPOSITION SHINGLES
- CEDAR SHAKE @ GABLE ENDS
- BOARD & BATTEN CEDAR SIDING
- 1 X 4 R/S CEDAR TRIM
- "CULTURED" STONE VENEER VENEER - TYP.

TITLE: EXTERIOR ELEVATIONS  
PROJECT: ROWLAND CREEK ESTATES - LOT 32  
OWNER: ANLON CONSTRUCTION, LLC

DATE: JANUARY 12, 2011  
PROJECT NO.: 11002  
REVISIONS:

MAIN 1800 SQ. FT.  
TOTAL 1800 SQ. FT.

J.E. KRAUSE ARCHITECT P.C. ASSUMES NO RESPONSIBILITY FOR THE ACCURACY / VALIDITY OF CONTRACTOR / OWNER SUPPLIED INFORMATION. THE CONTRACTOR / OWNER IS RESPONSIBLE TO CHECK THE PLANS, EXISTING SITE CONDITIONS, DIMENSIONS, AND TO NOTIFY THE ARCHITECT OF ANY ERRORS, OMISSIONS OR DISCREPANCIES PRIOR TO THE START OF CONSTRUCTION. DISCREPANCIES MAY RESULT IN ADDITIONAL COST TO THE OWNER.

NO: **1**  
OF EIGHT